



Innovative Solutions for Life

Analogic Corporation creates innovative technology to improve the health and ensure the safety of people around the world. We are committed to providing ultrasound solutions under the BK Medical brand name that advance medicine and save lives.



Analogic Corporation - Headquarters USA
8 Centennial Drive, Peabody, MA 01960
T. 978-326-4000
analogic.com

BK Medical - Sales and Service USA
8 Centennial Drive, Peabody, MA 01960
T. 978-326-1300
bkmed.com

BK Medical - Europe and Rest of World
Mileparken 34, DK-2730, Herlev, Denmark
T: +45 4452 8100
F: +45 4452 8199
bkmed.com

The name Analogic is a registered trademark of Analogic Corporation. The globe logo is a trademark of Analogic Corporation.

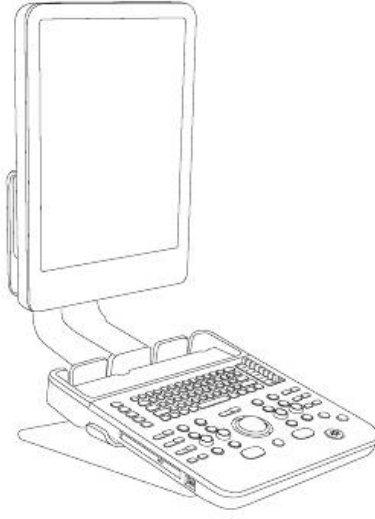
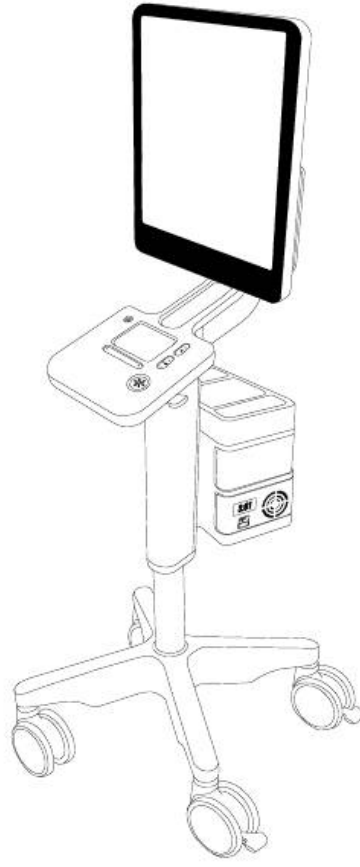
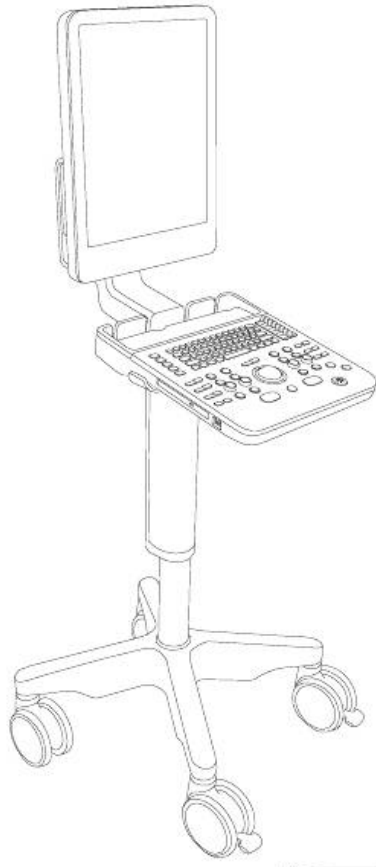

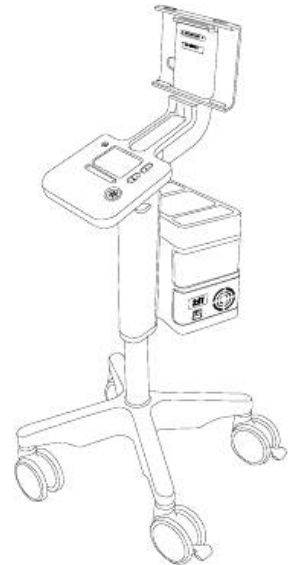
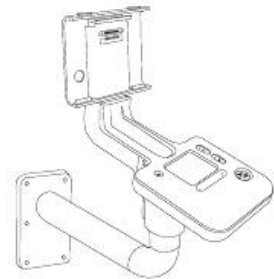
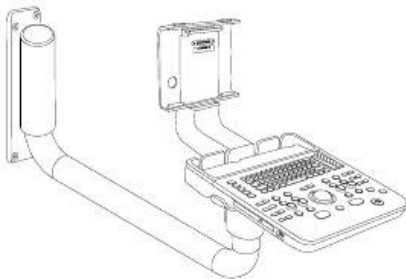

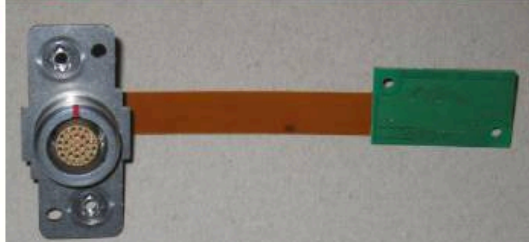
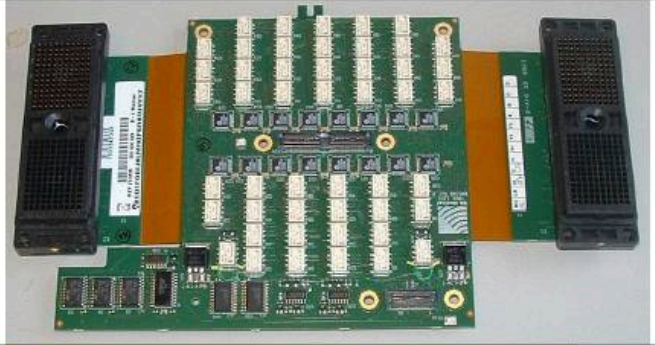

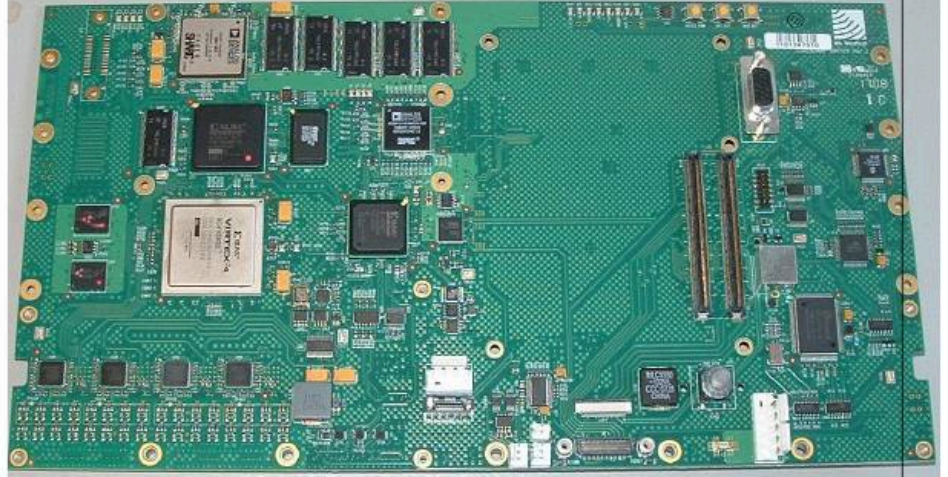

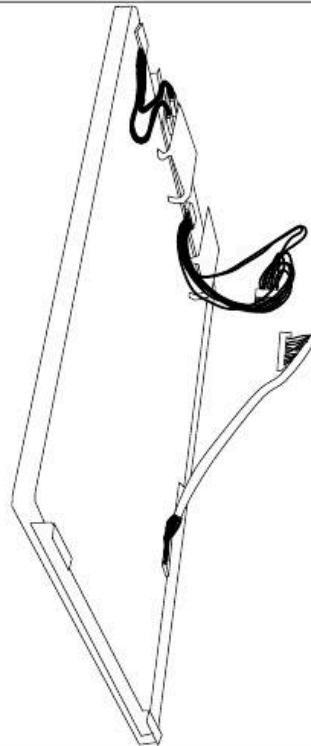

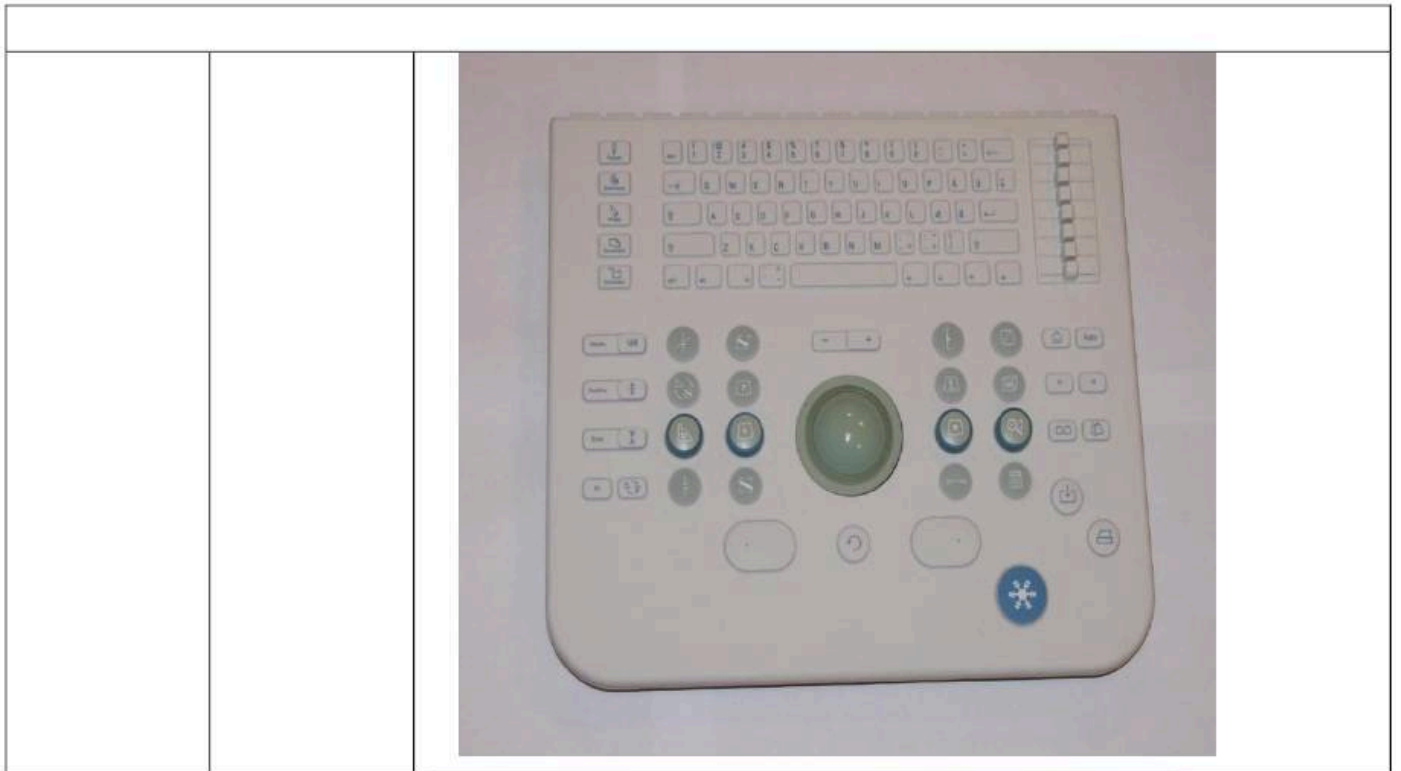

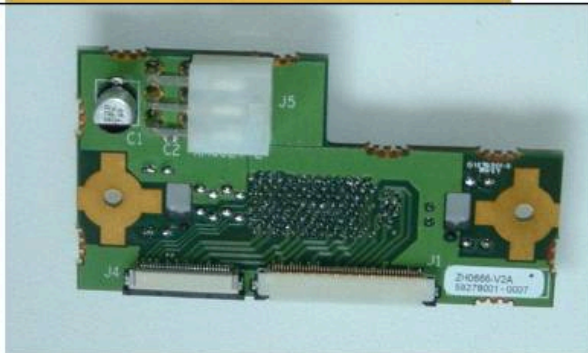
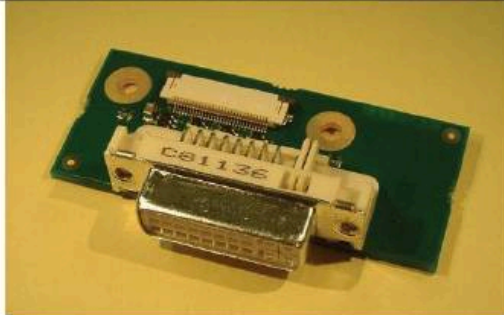
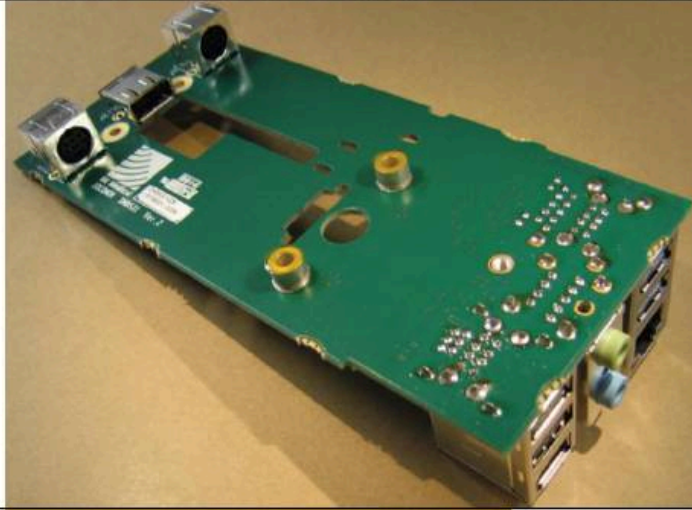
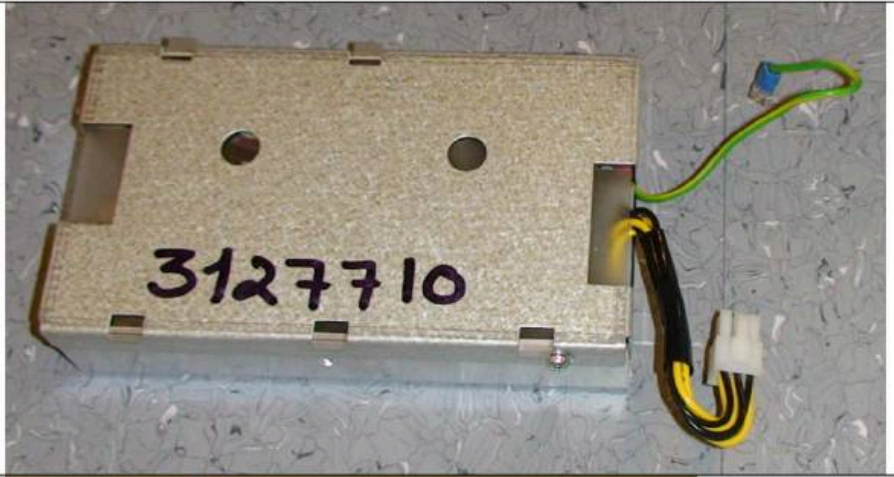

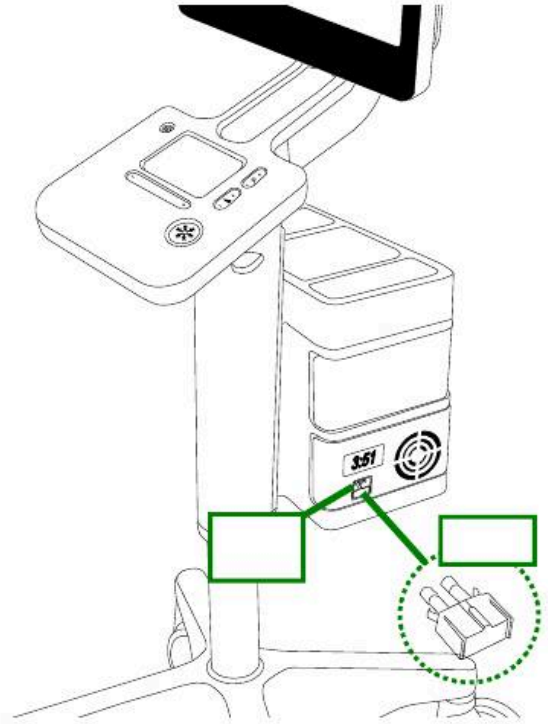
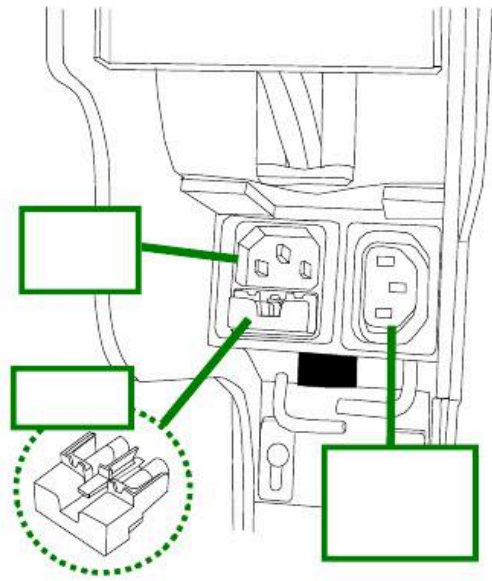
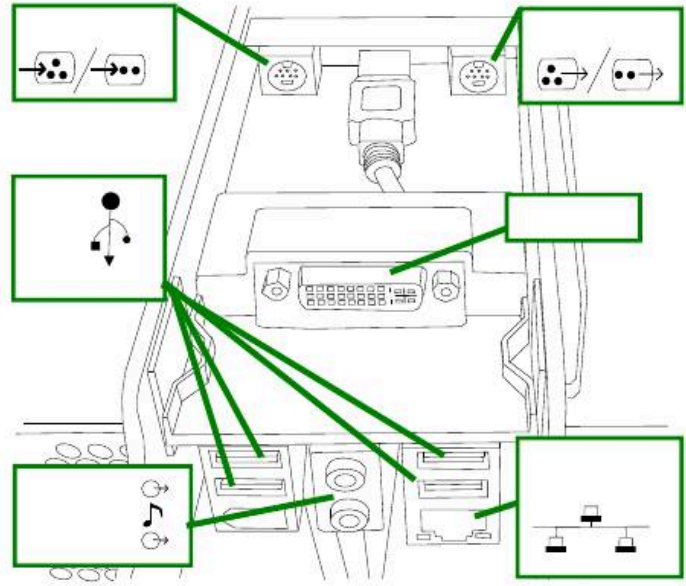
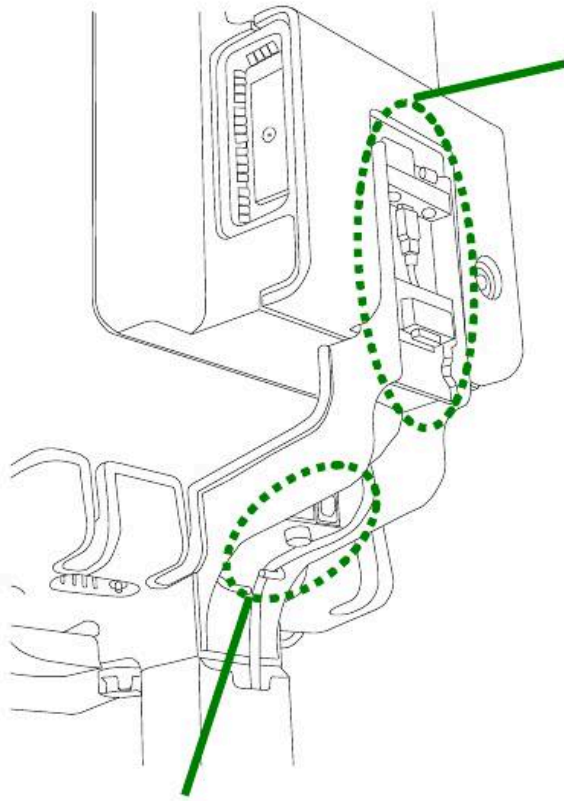

BK Medical

Enter Patient...

BK Medical

8811

Uro Small Part: Testis

26-04-2009

13:01:55



4.6 cm

Res / Hz
1/52 Hz
B Freq
12 MHz
B Gain
50 %

MI: 0.59<1.50 TIS: 0.1<2.0

Image

Measure and Mark

Documentation

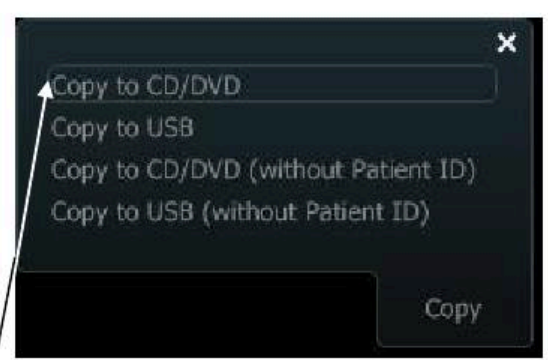
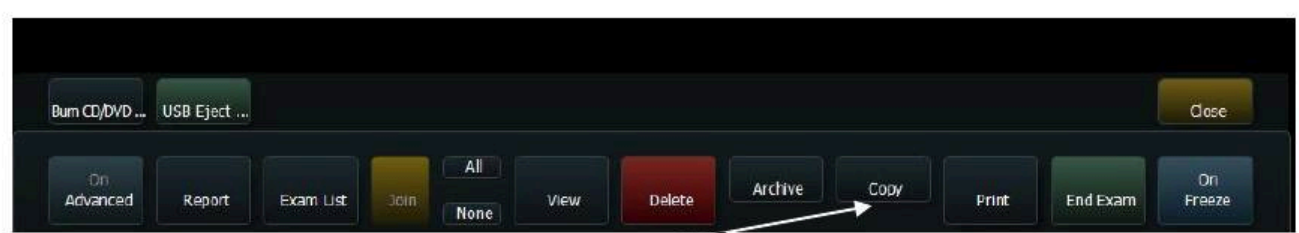
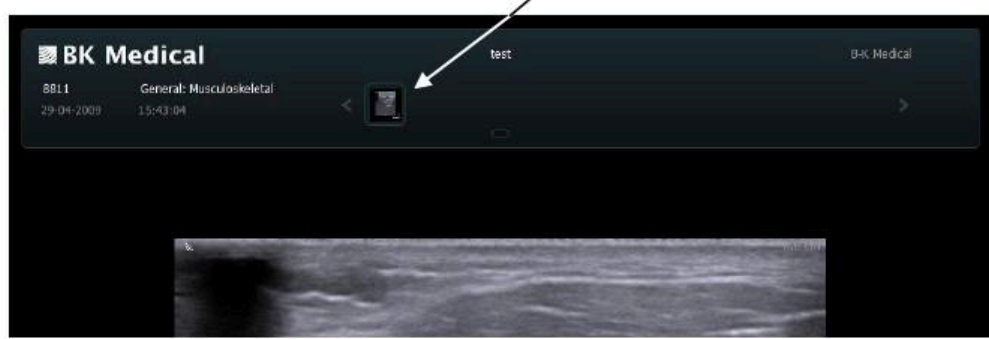

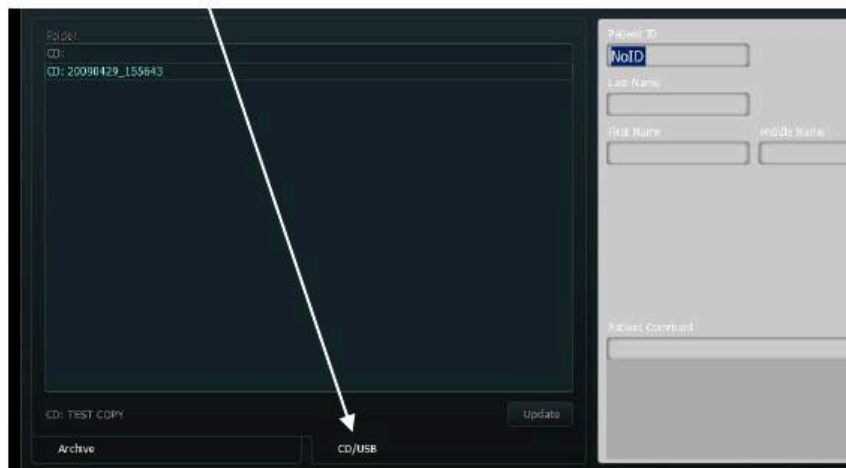
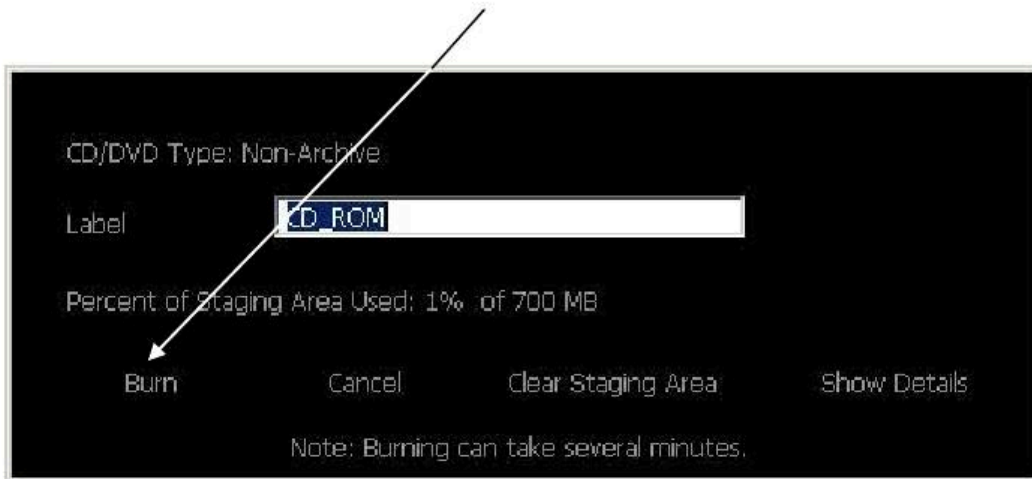
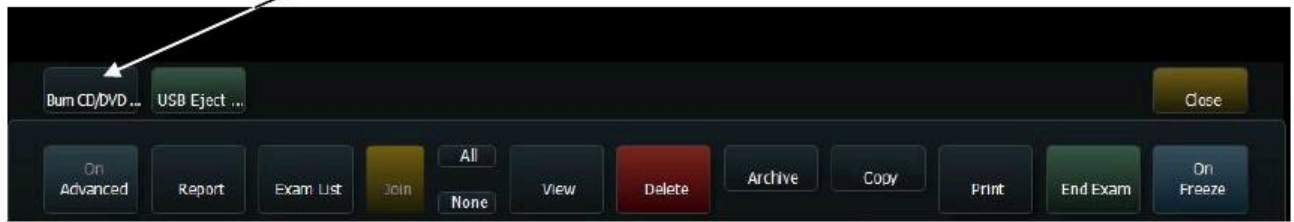

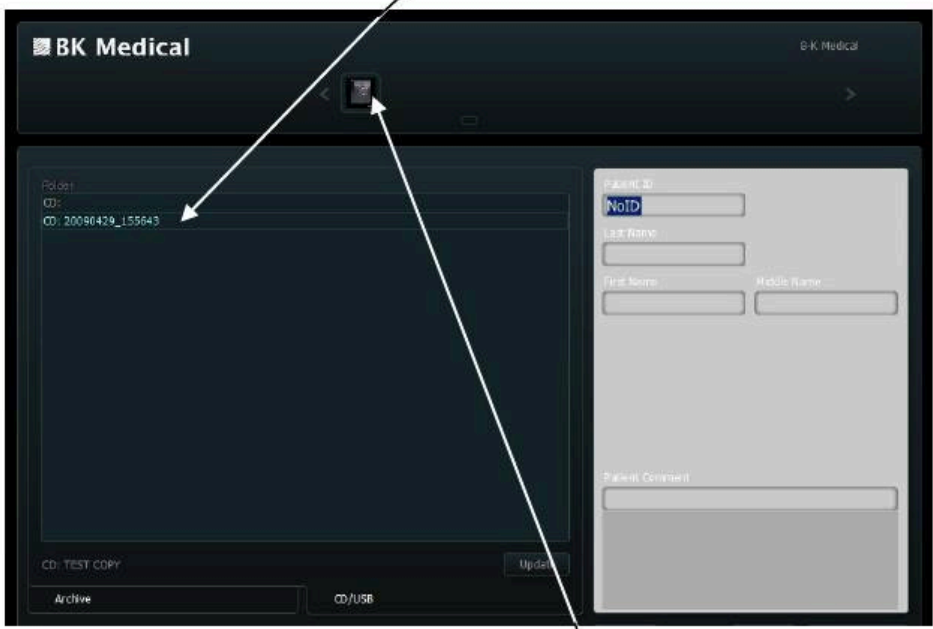

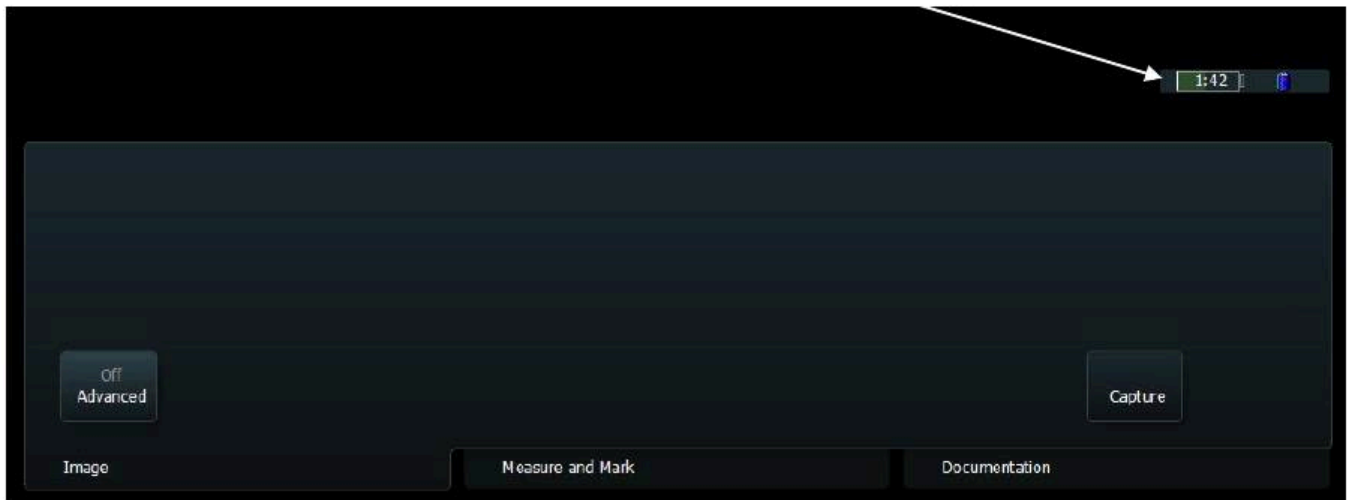
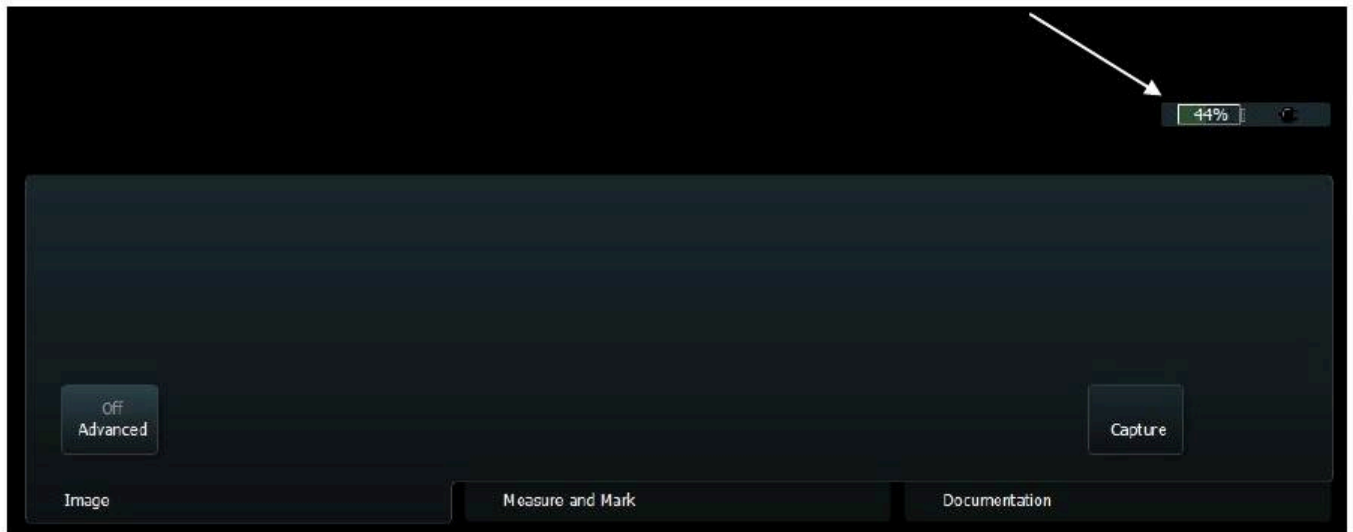



Pro / Setup | Split | Keys / Menus | System | Measurements | Labels / Marks | License | Export / Import | D

General | Clip Storage / Cine | 3D | Printers | Password | Network Drive | Version | Video I/O | Miscella

Module Name	Information						
Default Gateway							
COMPONENT VERSIONS							
Scanner Platform	1202						
Console Software	4.0.193						
XPe Version	XPE0302						
Control Panel	NP0182,100 287,03,ABCD;						
Transducer multiplexer	N/A						
Option Board	0A						
Single Element Module	N/A						
Module Name	Part No	Serial ...	Ver	DCO	BPGS #	ID	
ENGINE_HW_ID_TMUX	N/A	N/A	N/A	N/A	N/A	N/A	
ENGINE_HW_ID_OPTION	ZD0793	100 165	01	AB	KM0535	0A	
ENGINE_HW_ID_PC_ASSEMBLY	ZE0825	000 000	02	AB	KM0148	1A	
ENGINE_HW_ID_CORE	ZD0790	000 025	02	ABCDE	KM0528	1A	
ENGINE_HW_ID_FE54	ZE0824	000 040	03	ABCDE	KM0660	1A	
ENGINE_HW_ID_PMC			2	D		20	

Export



BK Medical

My Computer

My Network Places

Recycle Bin

Start Console

explorer

Command Prompt

Delete Console Documentation...

User Data Transfer

OnScreen Keyboard

Device Manager

Check Disk

Disk Defragmenter

Control Panel

BoardMonit...

Event Viewer

ChangeCom...

Keyboard Tester

MCMCommis

program_all

PREINSTAL...

Shutdown Scanner

Reboot Scanner

Start in Consol...

Start in Service Mode.reg

*flex*Focus

Start

14:46

Pro / Setup / Split / Sto / Keys / Manuz / System / Measurements / Labels / Marks / License / Export / Import

General / Printers / Password / Network Drive / Version / Video I/O / Miscellaneous

Module Name	Information
Cem1Comm.dll	4.2.9302.79
BKMScanFunc.dll	4.2.9302.79
BKMHal.dll	4.2.9302.79
SYSTEM VERSIONS	
License ID	00 00 01 89 20 68
MAC Address	00 30 C4 02 E3 15
HARDWARE CAPABILITIES	
CW	Yes

Module Name	Part No	Serial ...	Ver	DCO	SPCB #	ID
ENGINE_HW_ID_TMLX	N/A	N/A	N/A	N/A	N/A	N/A
ENGINE_HW_ID_OPTION	ZD0793	100 193	01	AB	XMD535	0A
ENGINE_HW_ID_PC_ASSEMBLY	ZE0925	000 046	02	AB	XMD148	0A
ENGINE_HW_ID_CORE	ZD0790	100 110	02	ABCDE	XMD528	1A
ENGINE_HW_ID_FE64	ZE0924	000 038	02	A	XMD668	1A
ENGINE_HW_ID_PMC			2	D		2D
ENGINE_HW_ID_HOSTIF_FPGA	N/A	N/A	3	N/A	N/A	58

Export

Close

Control Panel

BoardMort...

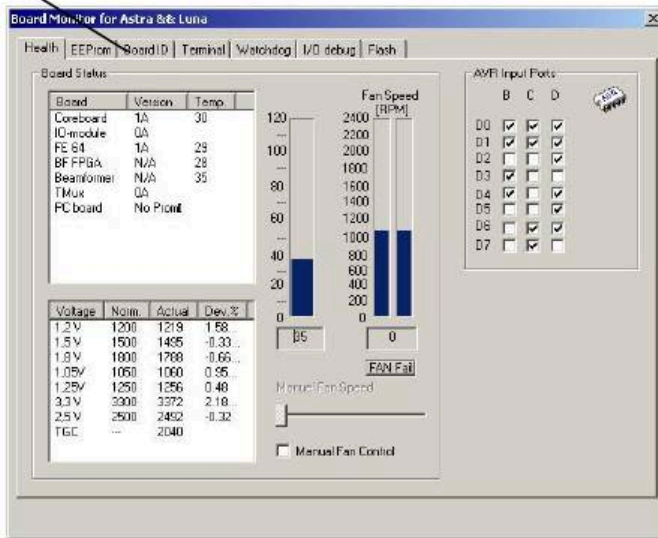

Board Monitor for Astra & Luna

Health | EEPROM | Board ID | Terminal | Watchdog | I/O debug | Flash

Selected Board

Core Board Refresh Update Chip

Board Data

Part Number: ZD0790

Serial Number: 100110

BPCB number: XM0528

BPCB Version: 02

DCD Level: ABCDE

Bootware ID: 1A

Additional Data:

Board Monitor for Astra & Luna

Health | EEPROM | Board ID | Terminal | Watchdog | I/O debug | Flash

Selected Board

Core Board Refresh Update Chip

Board Data

Part Number: ZD0790

Serial Number: 100110

BPCB number: XM0528

BPCB Version: 02

DCD Level: ABCDE

Bootware ID: 1A

Additional Data: 3739484198



Pro / Setup | Split / Size | Keys / Menu | System | Measurements | Labels / Marks | License | Export / Import

General | Printers | Password | Network Drive | Version | Video I/O | Miscellaneous

Module Name	Information
Cem1Comm.dll	4.2.9302.79
BKMScanFunc.dll	4.2.9302.79
BKM-Hel.dll	4.2.9302.79
SYSTEM VERSIONS	
License ID	00 00 01 69 20 68
MAC Address	00 30 64 07 E3 15
HARDWARE CAPABILITIES	
CW	Yes

Module Name	Part No	Serial ...	Ver	DCO	EPCB #	ID
ENGINE_HW_ID_TMUX	N/A	N/A	N/A	N/A	N/A	N/A
ENGINE_HW_ID_OPTION	Z00793	100 193	01	AB	XM0535	0A
ENGINE_HW_ID_PC_ASSEMBLY	Z00825	000 045	02	AB	XM0148	0A
ENGINE_HW_ID_CORE	Z00790	100 110	02	ABCDE	XM0528	1A
ENGINE_HW_ID_FE64	Z00824	000 038	02	A	XM0669	1A
ENGINE_HW_ID_PMC			2	D		2D
ENGINE_HW_ID_HOSTIF_FPGA	N/A	N/A	3	N/A	N/A	5B

Export

Close

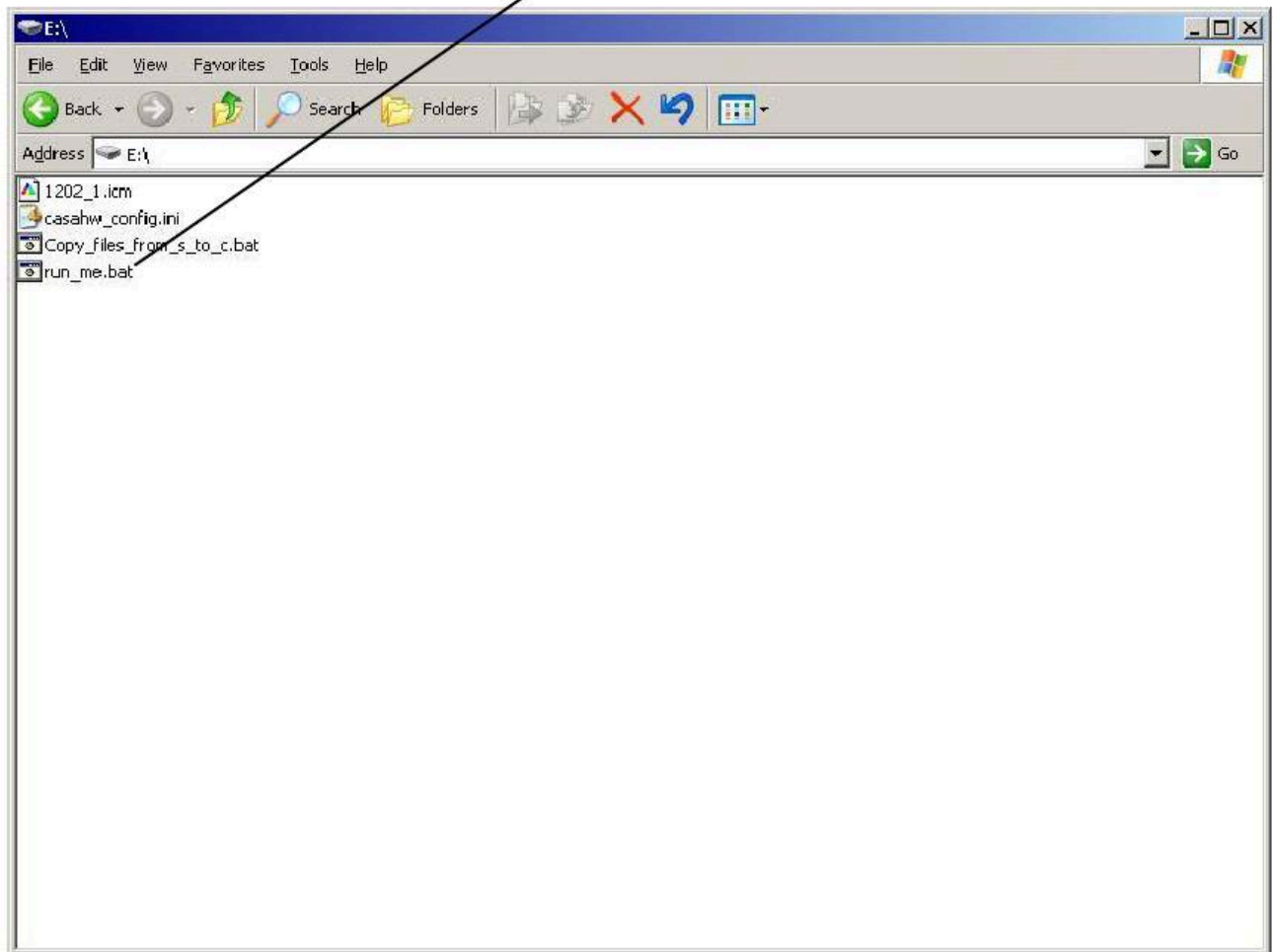

My Computer

My Network Places

Recycle Bin

Start Console

explorer

Command Prompt

Delete Console Documentati...

User Data Transfer

OnScreen Keyboard

Shutdown Scanner

Robot Scanner

flexFocus

Device Manager

Check Disk

Disk Defragmenter

Control Panel

BoardMont...

Event Viewer

ChangeCom...

Keyboard Tester

NCFComms

program_all

PREINSTAL...

Start in Consol...

Start in Service Meds.reg

```

C:\WINDOWS\system32\cmd.exe
E:\>Echo off
      1 file(s) copied.
      1 file(s) copied.
*
*****
* In the CasahW_config.ini window below please type in: *
* LCDBackLightFactoryDefault=68 *
* *
* Then save and close the window *
* afterwards press enter in this window *
* *
*****

```

```

casahw_config.ini - Notepad
File Edit Format View Help
[[ENGINE_HW_ID_PMC]
InstalledFlag=1
BPCB_version=2
RevisionLevel=0
[ENGINE_HW_ID_LCD_BACKLIGHT]
LCDBackLightFactorydefault=72

```

```
C:\WINDOWS\system32\cmd.exe

E:\>Echo off
      1 file(s) copied.
*
*****
* In the CasaHW_config.ini window below please type in: *
* *
* LCDBackLightFactoryDefault=68 *
* *
* Then save and close the window *
*****
Press any key to continue . . .
```

```
casahw_config.ini - Notepad
File Edit Format View Help
[ENGINE_HW_ID_PMC]
InstalledFlag=1
BPCB_version=2
RevisionLevel=D
[ENGINE_HW_ID_LCD_BACKLIGHT]
LCDBacklightFactoryDefault=68
```



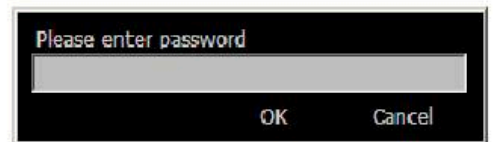
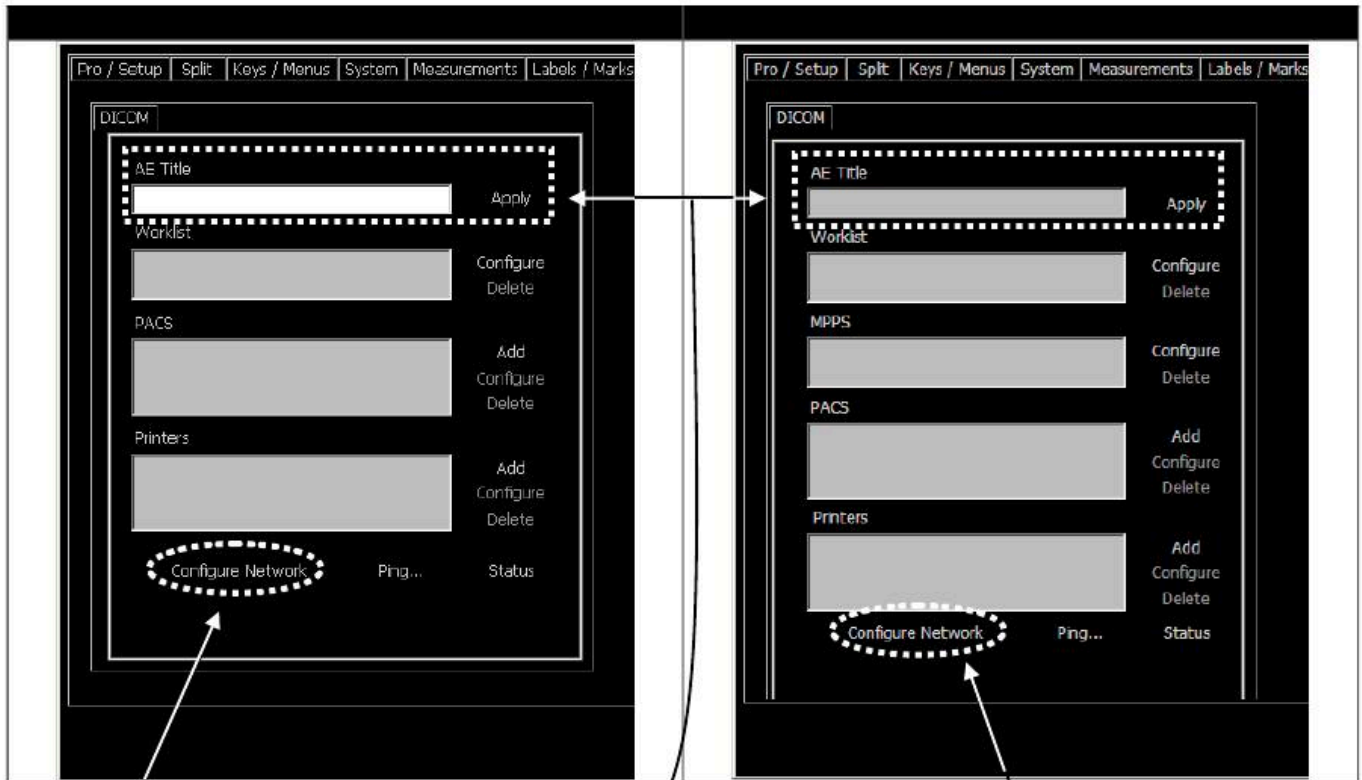

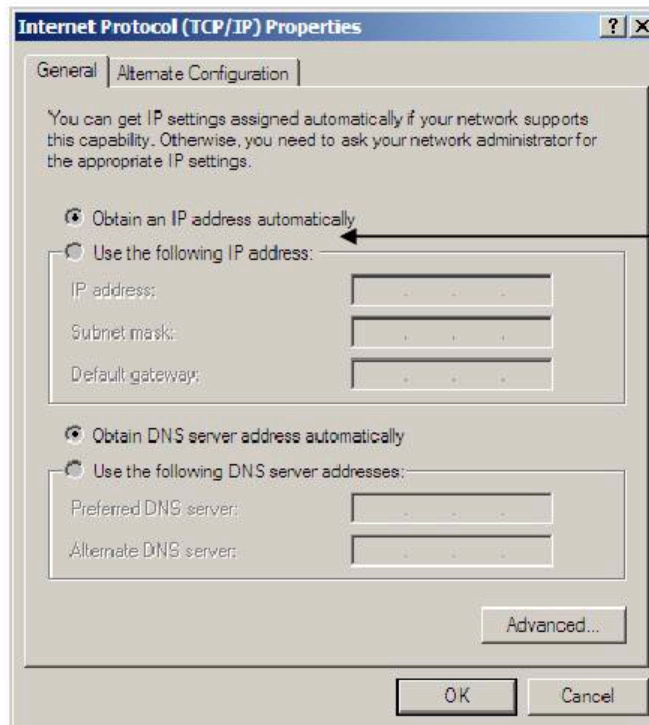
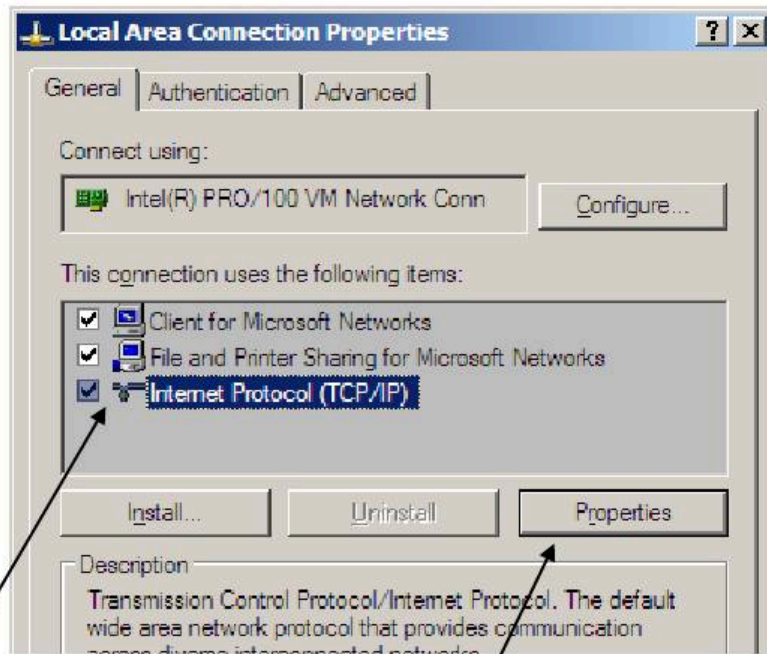

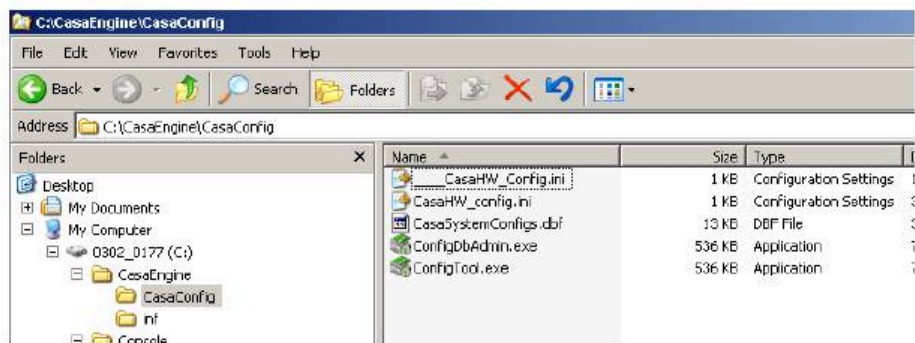
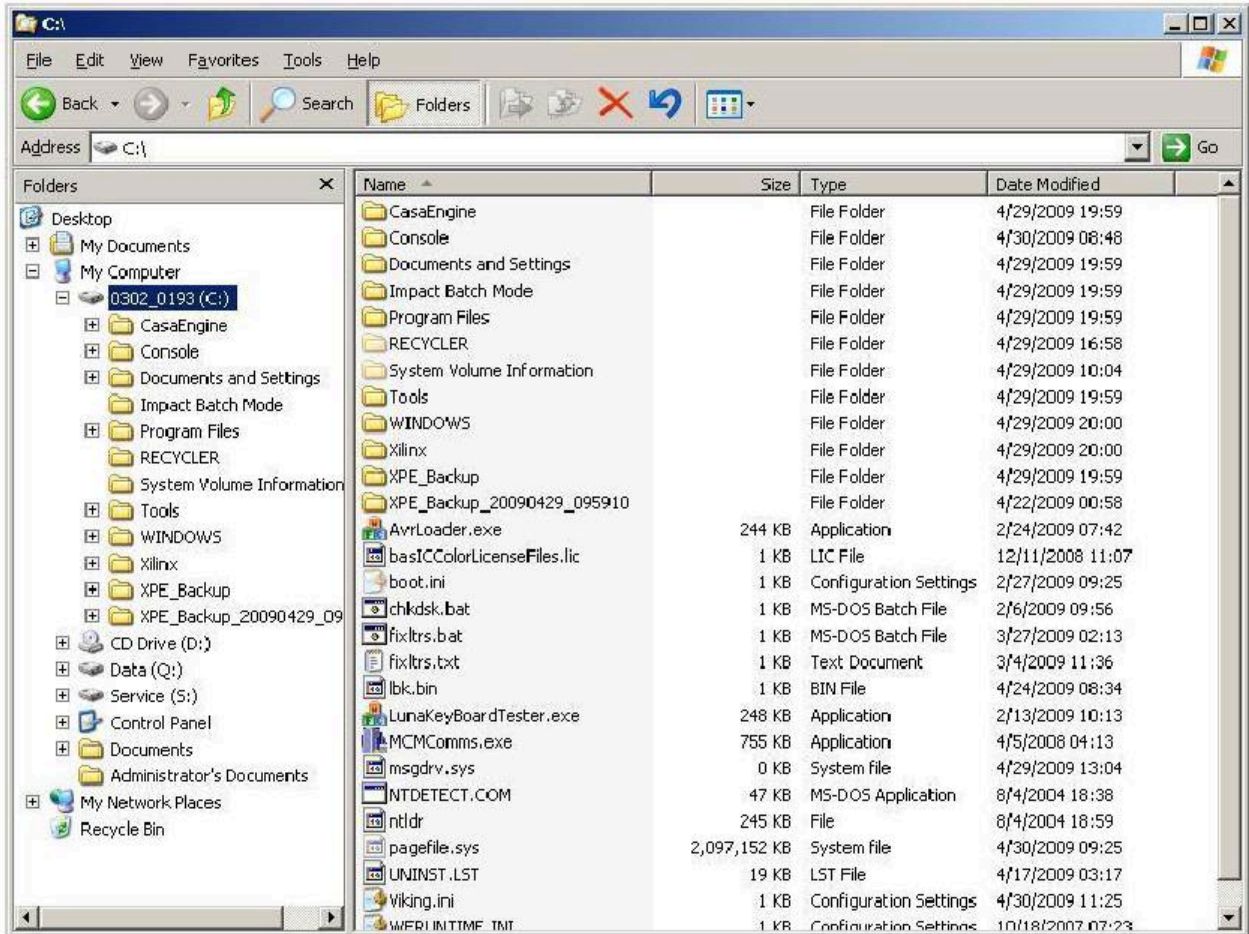

License Manager

Scanner Identification

Licenses in System

License Key	Name	Days Left
CD93-3C79-D66D-B521	3D Professional	FOREVER
5DB5-2BB1-EFAF-C4A9	DICOM	FOREVER
292D-EA7A-F510-385D	Flex Focus	FOREVER

Add License

Please restart the scanner after applying or removing licenses.

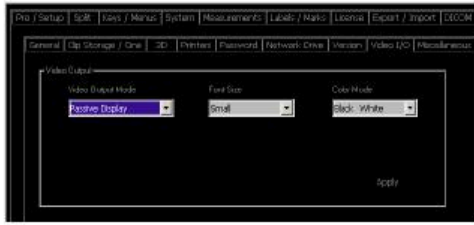

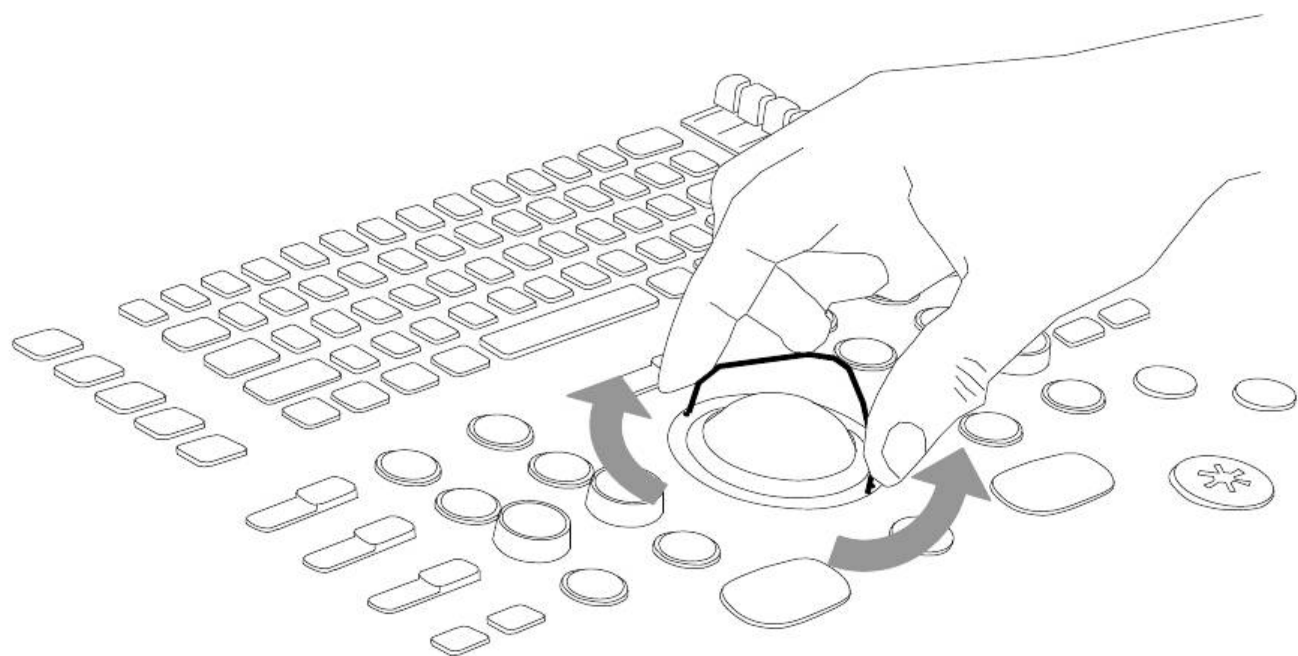



UPDD Console
Zytronic, x-y

Hardware

- Click Mode → Handling Monitor 1 desktop
- Properties
- Calibration
- Status

Firmware options + Add a new device

Calibrate Close Help About

Desktop Area
Zytronic, x-y

Select a monitor or desktop area from the list below

Monitor 1

A calibration may be required if this setting is changed

OK Cancel Help

Hardware: 2XY-100.00 Firmware: 401.50 Bootloader: 1.34

Basic Settings

Coarse sensitivity

Option 2 (3 - 6mm)

Threshold

Threshold: 38

Test Sensor Force Equalisation Reset Controller Restore Factory Defaults

Cancel Apply OK Help

